

## APPENDIX A1 – Locality Maps

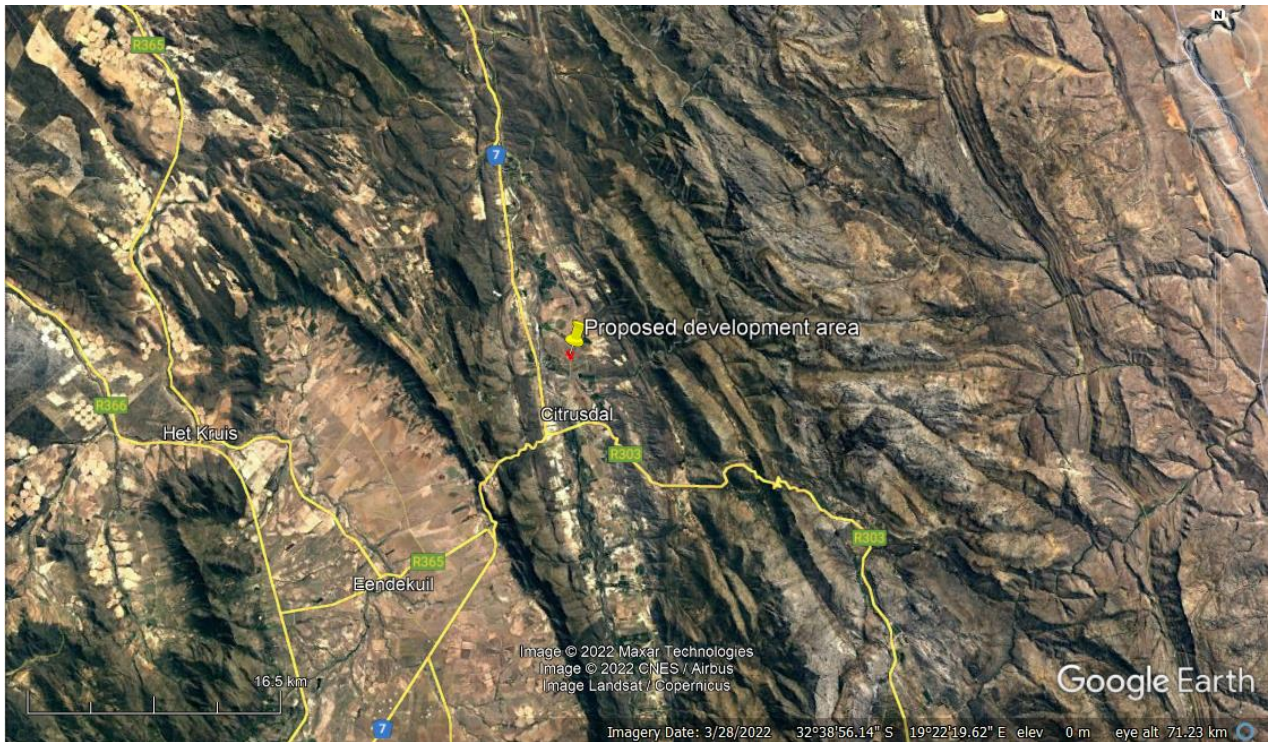

**Figure 1:** The proposed development area (indicated with yellow pin), is located approximately 2km (as the crow flies) north of the town of Citrusdal in the Cederberg Local Municipality, West Coast District Municipality.

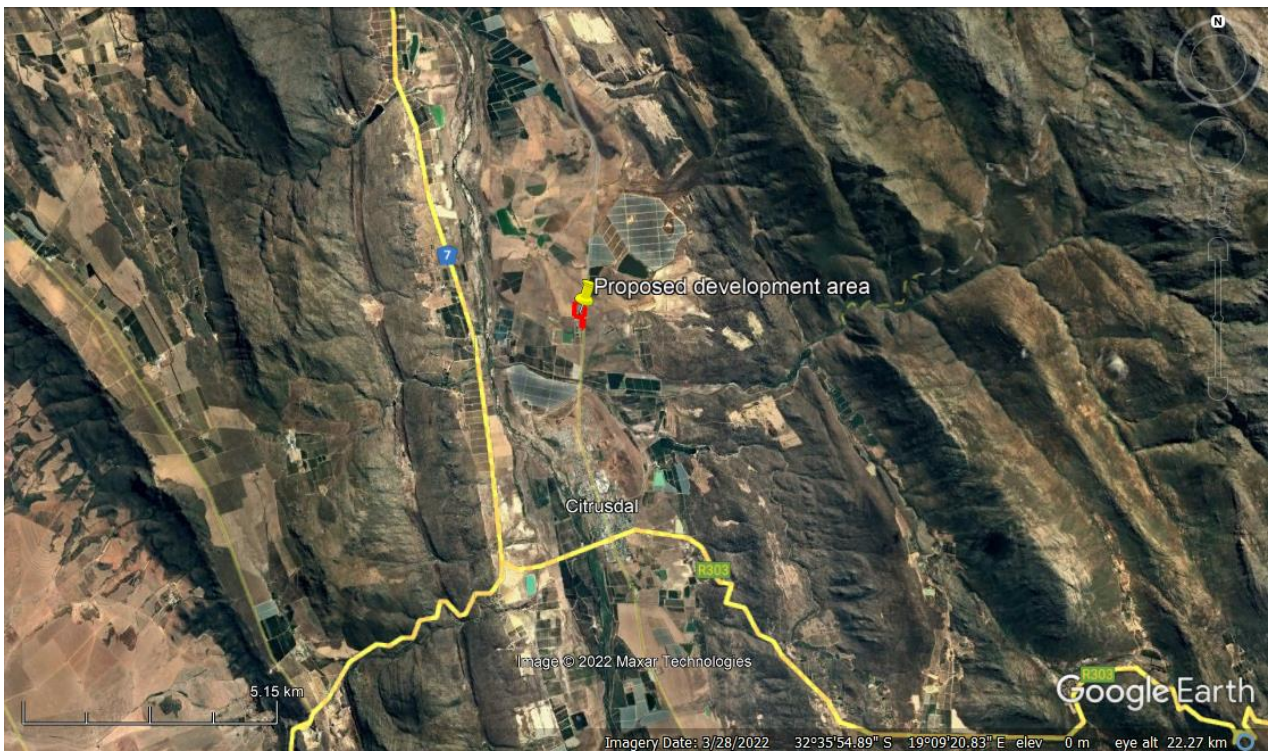

**Figure 2:** The proposed development area (indicated with yellow pin) approximately 2,2km (as the crow flies) east of the N7 national highway.

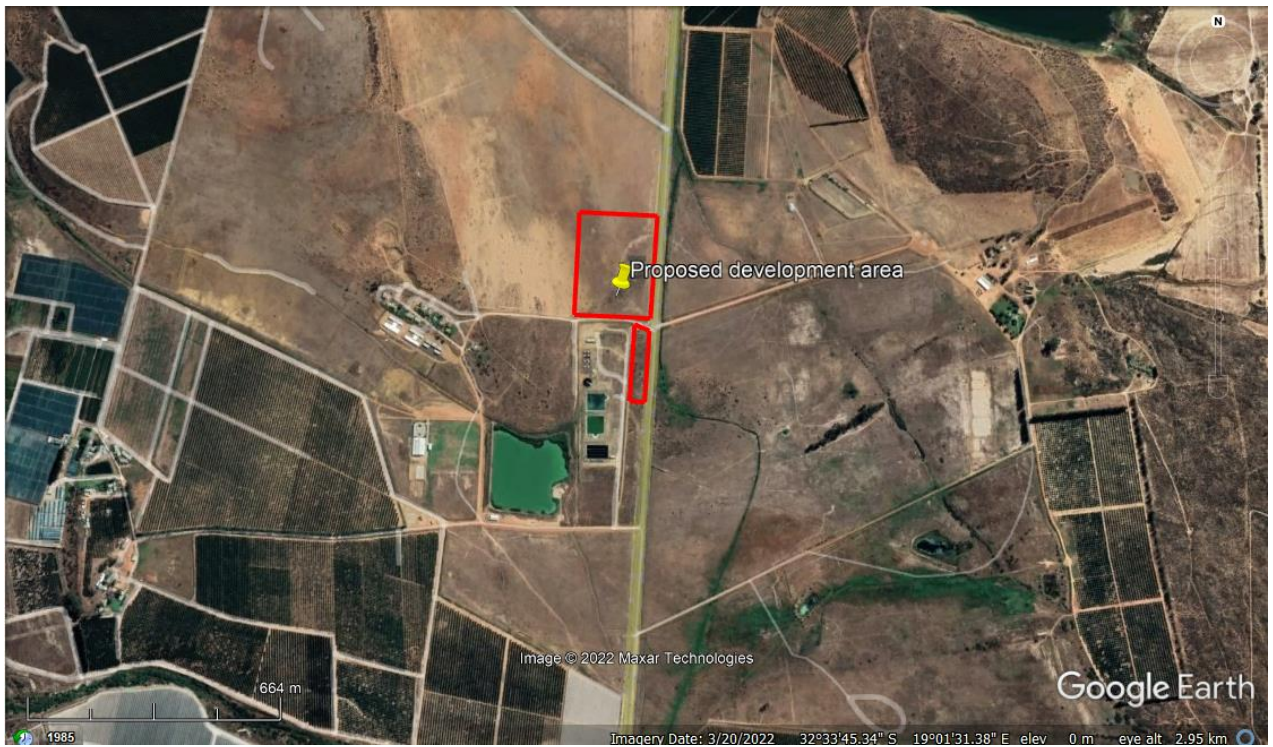

**Figure 3:** Indication (outlined in red) of the proposed development site comprising Portion 103 and Portion 104 of Portion 60 of Farm Groot Valley No. 451. The properties are located to the left of Voortrekker Street also known as Main Road 539 (MR539), travelling north out of Citrusdal.



**Figure 4:** The proposed development site is located adjacent to the Municipal sewage/waste water treatment works (WWTW) as outlined in yellow above. Access to both properties making up the development site is/will be via an existing right of way servitude dirt road which runs between Portion 103 and 104 after turning left off the MR539, travelling north out of Citrusdal.